THE REPUBLICAN NEWS

J. G. TILTON, Manager,

PUBLISHED EVERY FRIDAY

—AT—

ONE DOLLAR A YEAR IN ADVANCE

Entered at the postoffice at Marlinton, W
Virginia rs second class mail matter.

West Virginia.

West Virginia is 50 years old today and while the State is not as old as States bordering, she is recognized throughout the Nation on account of her vast resources and excellent men that have represented her in national affairs as one of the strongest states in the Union.

West Virginia was formed from Virginia, her people remaining loyal to the Union cause during the war between the states, and naturally enough the top of Allegheny mountain was made the dividing line and while there were a few unwilling separatists from the old state at the time, the greater

the top of Allegheny mountain was made the dividing line and while there were a few unwilling separatists from the old state at the time, the greater majority are now glad of the change as the old state government was entirely too unwieldly on account of its vast territory, and naturally enough the mountain section being adapted to mining and manufacturing could not be governed so well from the Richmond agricultural section. On the whole the division was a natural one had there been no war. West Virginia ores are still practically untouched and many new industries are still to be opened affording a great field of invest-

from the Richmond agricultural section. On the whole the division was a natural one had there been no war. West Virginia ores are still practically untouched and many new industries are still to be opened affording a great field of investment. This fact has been aroused abroad and during the last 20 years thousand of young men from adjoining states have sought homes in this state, captal has sought investment and with it has come railroads, mills, mining industries and development of all kinds, so at the present time trainloads of finished and raw material can be seen daily moving out of the state in all directions to the markets of the world. [illegible]

tal has sought investment and with it has come railroads, mills, mining industries and development of all kinds, so at the present time trainloads of finished and raw material can be seen daily moving out of the state in all directions to the markets of the world. This means good wages for labor within the state which attracts thousands of people.

Altogether the people of West Virginia have a right to be proud of their state which is as progressive and as well governed as any state in the Union.

An Important Truth.

Governor Hatfield's letter to the Congressional Investigating Committee dealing to-day

erned as any state in the Union.

An Important Truth.

Governor Hatfield's letter to the Congressional Investigating Committee declining to lay before the committee the record of trials by the military courts, brings out a point which the sensationalists and muckrakers who have been attacking the State administration have seen fit to ignore. That is, not a single one of the findings of the military courts have been approved by the Governor of West Virginia, who is himself the commander-in-chief of the military forces, and not a single one of the prisoners tried

ings of the military courts have been approved by the Governor of West Virginia, who is himself the commander-in-chief of the military forces, and not a single one of the prisoners tried by the military courts is to-day in prison or under detention.

In other words, the entire action of the military courts has been only to effect temporary detention of men who were engaged in rioting, in creating disorder, and in some cases in murderous attacks upon private citizens and public officials. No sentence has been approved, and no punishment has been inflicted. On the contrary, the prisoners, after detention, have in every case been released, and if dealt with at all

by the military courts is to-day in prison or under detention.

In other words, the entire action of the military courts has been only to effect temporary detention of men who were engaged in rioting, in creating disorder, and in some cases in murderous attacks upon private citizens and public officials. No sentence has been approved, and no punishment has been inflicted. On the contrary, the prisoners, after detention, have in every case been released, and if dealt with at all will be dealt with by the civil

courts of Kanawha county.

How different this plain statement of facts from the sensational publications which have alleged that men and women have been summarily tried by a drum-head court martial, thrown into prison and sentenced to long terms in the penitentiary. No such sentences have been inflicted, and no prisoner is serving such a sentence. The simple truth reveals the utter insincerity of a great part of the false and exaggerated statements that have been mabe concerning the West Virginia mine situation.—Intelligencer.

Our Democratic Contempo-

nized through-
on account of
ces and excel-
ve represented
affairs as one
states in the

was formed
r people re-
the Union
war between
rally enough
ny mountain
ding line and
a few unwill-
om the old
the greater
glad of the
tate govern-
oo unwieldly
st territory,
nough the
eing adapted
nufacturing
ed so well
l agricultu-
whole the
al one had
West Vir-
practically

exaggerated statements that have been mabe concerning the West Virginia mine situation.—Intelligencer.

Our Democratic Contemporary is saying very little about free trade boosting things upward these days. With wool at 17 cents instead of 28 cents as under the last Republicans administration. A few of our Democratic farmer wool growers ought to waken up but it seems awful hard for a man once a Democrt to change his skin although he knows he is voting against his own interests One old time Democrat in the office the other day contended that the Tariff should be taken out of politics, that it was right and should be run even higher on certain articles. It would be a great scheme to take away all of the platform principles of the Democratic party, wouldn't it? Wonder what kind of a goat would represent it anyway.

county
purpose of revie
izing the asse
county as retur
sessor.

By order of
following days
ly for examin
ment of the di

July 5th and
district.

July 8th an
trict.

July 10th an
ville district.

July 12th a
Levels district.

The Assesso
ants shall atte
the said Boar
Equalization, a
assistance pos
the value of p
by them; the
proceed to exa
the land and
books, and o
or on sufficie
shown by any
to said land a
erty books th

anyway.

The renewal of the strike on Cabin and Paint Creek in Kanawha County, is believed to have been due to the present Senatorial investigation and no doubt many lives will be lost before the matter is again settled. The Democratic leaders at Washington are making great efforts to keep the pot hot. Through the personal efforts of Governor Hatfield the matters in difference had been amicably adjusted but the influence of out side agencies have been brought to bear and about the only solution will be for an open declaration of war to settle the matter.

f people.
the people of
ia have a right to
their state which is
e and as well gov-
ny state in the

---

ortant Truth.

---

latfield's letter to
ional Investiga-
e declining to lay
mittee the rec-
by the military
ut a point which
ists and muck-
e been attack-
administration
ignore. That
one of the find-
ary courts have
y the Governor
, who is him
der-in-chief of
es, and not a
prisoners tried
ourts is to-day
r detention.
the entire ac-
y courts has
t temporary
who were en-
in creating

matter.

THE SUMMER SCHOOL

What Will You Do About It?

Every well organized and well equipped college is conducting a fourth term, or summer school. Three or four months is too much time for students and teachers to waste. In the Summer School most of the regular courses are offered, some twice a day, six days in a week. For teachers the Summer School is the only chance. It furnishes an excellent opportunity to those who are ambitious to be advanced, especially to those who are striving by means of the Summer School to get credits on college work. This can be easily done. It is perfectly possible to save almost a year in regular college work in three or four summer term sessions.

If you have not already done so, write today to the Elkins Summer School for detailed information as to courses and terms. You can attend school almost as cheap as you can stay at home. Address J. E. Allen, or N Phay Taylor, Manager, Elkins, W. Va.

---

me; the board
upon each valuation
interest, and shall
valuation of each a
it in separate colu
land and personal
books prepared for
pose; if it shall be
by said board that a
ty or interest is a
more or less than i
actual value it shall
reduce the value of
erty, fixing it at its t
tual value.

If any person fa
for relief at said
shall be deemed to h
his right to ask fo
in his assessment
current year, and
thereafter be permit
tion the correctness
as finally fixed by sa
Sec. 17, Chap. 80, A

C. J. Mc
Clerk Coun

Notice.

The Sheriff of Pocahonta
receive bids till noon Jun
terial and work for putting
bath room in the jail of
Each bidder to furnish his

temporary
ho were en-
n creating
e cases in
upon pri-
blic offici-
s been ap-
hment has
the con-
after de-
case been
vith at all
the civil

or N Phay Taylor, Manager, Elkins, W. Va.

BEST LAXATIVE FOR THE AGED

Old men and women feel the need of a laxative more than young folks, but it must be safe and harmless and one which will not cause pain. Dr. King's New Life Pills are especially good for the aged, for they act promptly and easily. Price 25c. Recommended by all druggists.

list of materi
Marlinton
Adm
All pers
claims aga
Nicely wil
proven to
at Alvon,
ninia, on
1913 for s
J
Subs

and premium catalogue. Address, TODAY'S MAGAZINE,

Guaranteed Eczema Remedy.

The constant itching, burning, redness, rash and disagreeable effects of eczema, tetter, salt rheum, itch, piles and irritating skin can be readily cured and the skin made clear and smooth with Dr. Hobson's Eczema Ointment. Mr. J. C. Eveland, of Bath, Ill., says: "I had eczema twenty-five years and had tried everything. All failed. When I found Dr. Hobson's Eczema Ointment I found a cure." This ointment is the formula of a physician and has been in use for years—not an experiment. That is why we can guarantee it. All druggists, or by mail. Price 50c. Pfeiffer Chemical Co., Philadelphia and St. Louis.

NOTICE TO LICENSE HOLDERS.

All licenses now in operation will ex-

BROWNS CREEK.

We had some frost last week which damaged the garden's in this part.

George Gingar has got a mill ready to saw at his place, but is delayed on account of hands being scarce.

Walter Grimes's baby is right sick, Dr.. Lockridge attending physician.

R. J. Reynolds is able to be out again with his bicycle.

Virgil Gragg came near being hurt one day last week while working on the Fenton & Pyle mill by a 14-inch pipe slowing on him.

Moody Moore is on the sick

last and is somewhat behind with the lumber scaling.

Cecil Dilley is inspecting some logs for H. D. Hively and says that they are the best he has seen for sometime.

John Hively was in this part over Sunday and stopped on Brown's mountain on his return home.

French Moore has resigned his position as miller for W. G. Ruckman and has accepted a position with the sporting club.

L. A. Miller is on his way to Newcastle, Pa., looking for Fenton & Pyle.

Lost, strayed or stolen, the old road from Brown's mountain to W. G. Ruckman's mill

Miss Allie Moore was shopping in Marlinton Saturday.

L. A. Miller is on his way to Newcastle, Pa., looking for Fenton & Pyle.

Lost, strayed or stolen, the old road from Brown's mountain to W. G. Ruckman's mill

Miss Allie Moore was shopping in Marlinton Saturday.

J. D. Dilley is getting along nicely with his job of skidding for Fenton & Pyle.

Some of the boys say they are going to Gettysburg July 1.

State Song is Repudiated.

The Dispatch-News of Parkersburg publishes the following:

The state board of control will repudiate the $1,000 song and music recently accepted by

State Song is Repudiated.

The Dispatch-News of Parkersburg publishes the following:

The state board of control will repudiate the $1,000 song and music recently accepted by the sub-committees of the state centennial commission, by refusing to pay the prize money over to the authors. The accepted song was written by S. E. Kiser. The music was by J. N. Innis.

This information, placed first in the hands of the Dispatch-News, was confirmed by President James S. Lankin, of the board, who was called by the Dispatch-News on the long distance telephone. Mr. Lankin said that the strong sentiment against the committee's selection had been sufficient to convince him that the song would not be generally accepted by the public, that it would therefore fail to fill the purpose and that the people's money would be expended for something which apparently the people did not want.

r than the Olympic) and is
he same general dimensions
s the great Aquitania now
earing completion for the Cun-
rd line. There are eleven
ecks on the liner. The prom-
nade deck is a quarter of a
ile long, so long in fact that
person standing at one end
uld not recognize a person at
e other end. Rover steam-
ats of average size could sail
ngthwise through one of the
ant funnels of the Imperator.
One of the novel features of
e big vessel is a roomy swim-
ng pool in a beautiful Pom-
ian hall. Among other lux
es with which the vessel has
n fitted are a great enter-
ment hall two stories high
ee electric elevators, a com-
tely equipped gymnasium, a
ttage" cafe, winter garden
l a Ritz-Cahleton restaurant.
e main dining salon is 300
t long.

Queer.

don't believe Johnny's teacher is
e right in her mind," said Mrs.
ding. "When he came home from
ol yesterday he told me he came
s the word penultimate and ask-
er how to pronounce it, and she
he must place the accent on his
y Penultimate. Did you ever hear
hing as crazy as that?"—Chicago
ne.

A Quick Wit.

aband—Did you notice how ill
pered my colleague was this even-
He was annoyed because I have
ght you a new set of jewelry.
he will have to get a new set for
wife too. Wife—A disagreeable fel-
that man is! If I were you, I
ld annoy him often.—Fliegende

Virginia.

Arthur Ingram Boreman, the first Governor of West Virginia, was born at Waynesburg, Penn., July 24, 1823. At the age of four years he came with

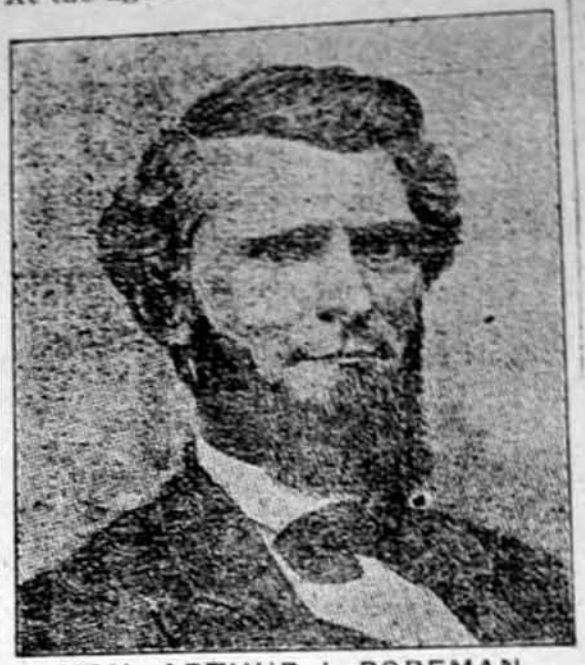

HON. ARTHUR I. BOREMAN,
First Governor of West Virginia.

his parents to Tyler county, West Virginia, where he attended the school of that day. He studied law and was admitted to the bar in 1843, in which year he located in Parkersburg, and began the practice of his profession, in which he soon rose to distinction. In 1855 he represented Wood county in the General Assembly of Virginia and by successive elections continued in that capacity until 1860. He became an ardent new State man, and was president of the Second Wheeling Convention which assembled June 11, 1861, and which reorganized the Restored Government of Virginia and prepared the way for the formation of West Virginia. He was elected first Governor of West Virginia; was inaugurated June 20, 1863, and by successive elections served until 1869, when he was elected a member of the United States Senate, in which body he served six years. Thereafter he resumed the practiced of law in Parkersburg, where he was later elected Judge of the Circuit Court, and served eight years, his term beginning January 1, 1889. He was a leader of men in the time in which he lived, not from the intrigues of craft and cunning, but from an innate and rightful sovereignty of human nature.

Subscribe today.

afforded to every church, pastor and
congregation, regardless of creed, cul
or belief, color, kith or kind, a splen
did, opportunity to fervently, patrio
ically and religiously observe the fi
tieth anniversary of the formation
the State of West Virginia and its a
mission into the Union. Of the tho
sands of church spires in this sta
which lift their heads heavenward
mute appeal of thankfulness to t
Maker, it is to be hoped that not o
will be vacant and that there will
in each and every one some spec
form of service in commemoration
this all important event.

We are all too wont to measure
greatness and standing of our C
monwealth by its commercial activ
and the busy hum of industry, w
in fact, it lies not there, but in
personnel of the citizen himself.
what has done more, what can
more to cultivate this refining i
ence, that results in this espec
high standard of citizenship, than
church.

While we have grown commerc
while our natural resources have
an important factor in our uplift,
ing has done quite as much, not
education, for a man is never
educated until he has the proper
ception of his moral obligations
responsibilities, as has the churc
its auxiliaries.

Thus it is mete that this Sa
should have the special conside
in this connection, of every pasto
every church from Hancock to
ming, and from the crest of the
ghenies to the confluence o
waters of the Ohio and Big Sand
ers.

No better purpose could be
by the churches on this day th
observing it with a strong, pa
as well as historical thesis, bear
the formation, admission int
Union and the subsequent growt
development of our state and it
zens. The evening could well
cupied with a "Song Service,"
would prove a pleasant diversi
new the patriotic zeal of the
people regardless of political
tions, inspire a new sense of p
ism in the young, give us a
knowledge of the state in whi
live, make out of us better citi
the account of same and al
prove a pleasant as well as a
ble occasion.